Kansas City Kansas Community College

President

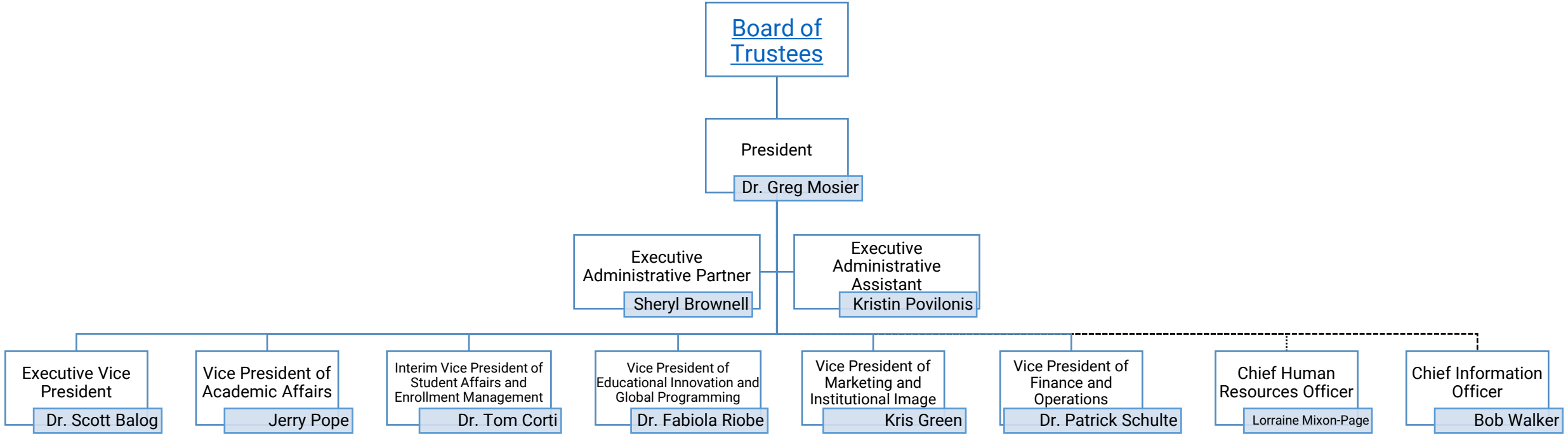

10/25/2024